



Address: 10913 West Pico Boulevard, Los Angeles, California 90064
(One block West of Westwood Boulevard)

Size: ± 1,126 square feet (525 square feet of rear storage available for an additional \$2.00 MG)

Parking: Two reserved parking stalls in the rear

Rental Rate: \$4.95 NNN per square foot per month. Tenant to pay its prorata share of property taxes, property and general liability insurance, common area repairs and maintenance, currently estimated at \$0.35 per square foot per month.

Comments:

- ▶ 80,000+ vehicles per day pass through the intersection of Pico and Westwood Boulevards;
- ▶ Adjacent to Starbucks Coffee;
- ▶ Neighbors include the Westside Pavilion (a 759,200 square foot regional mall featuring Nordstrom, Robinson-May, and Barnes & Noble), Pep Boys, Hobby People, Krause's Sofa Factory, Ken Crane's Big Screen, Barbeques Galore, Centinela Feed & Pet, and many other established retailers and restaurants.

For further information
or tour, please
contact exclusive agent:

Marc Pollock

Phone 310.826.8000

Fax 310.826.8333

Marc@WestsideRetail.com

Additional information on this
property can be found online at
www.WestsideRetail.com

WESTSIDERETAIL

11847 Gorham Avenue
Suite 120
Los Angeles, CA 90049

**10913 WEST PICO BOULEVARD
LOS ANGELES, CA 90064**

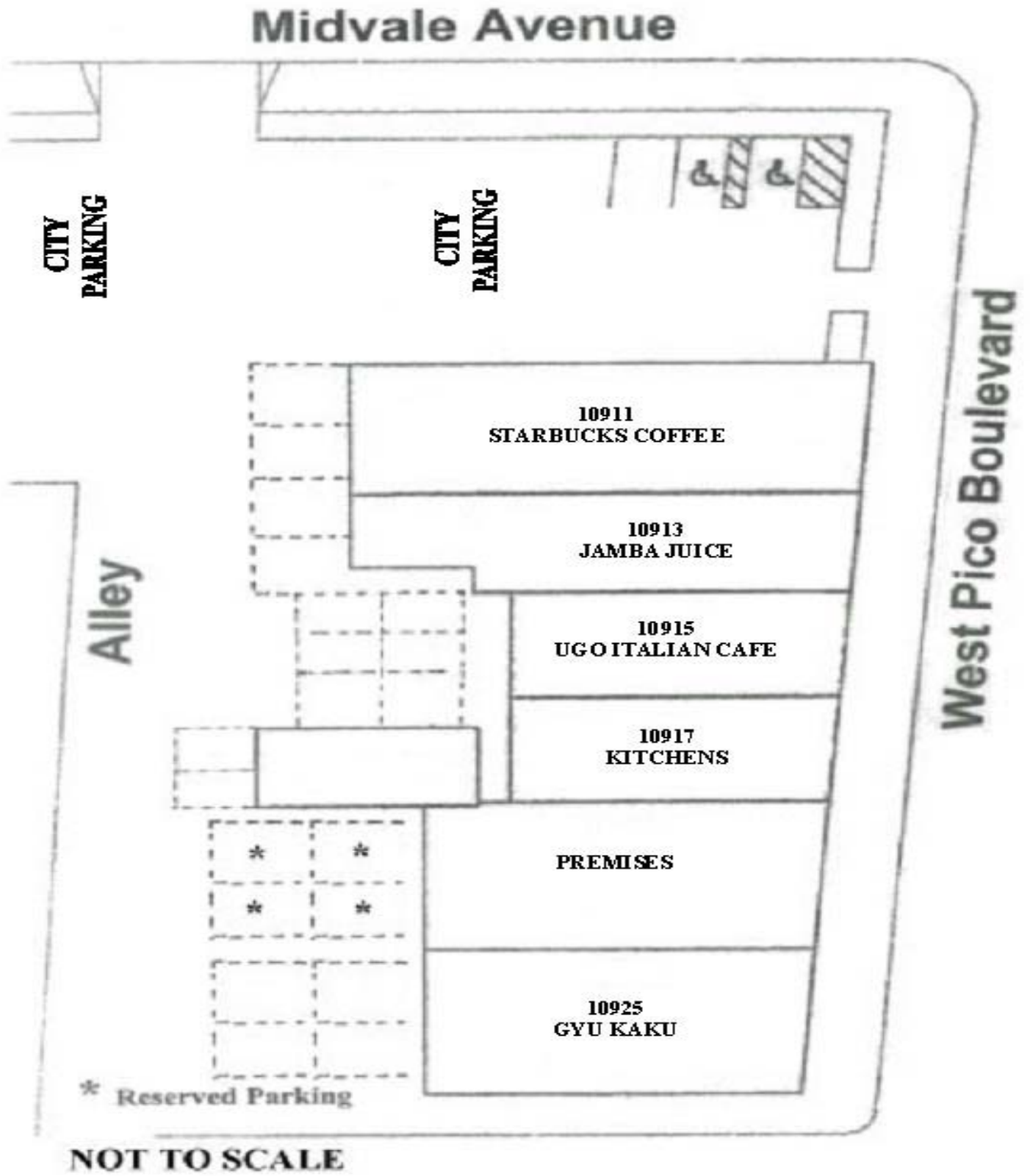

The information contained on this site plan is for illustration purposes only, not drawn to scale, and not intended to make any representation or warranty as to size, nature of improvements, identity or location of any existing or proposed tenant. It is your responsibility to independently confirm its accuracy and completeness. You and your advisors should conduct a careful, independent investigation of the property to determine to your satisfaction the suitability of the property for your needs. Westside Retail, Inc. 2006